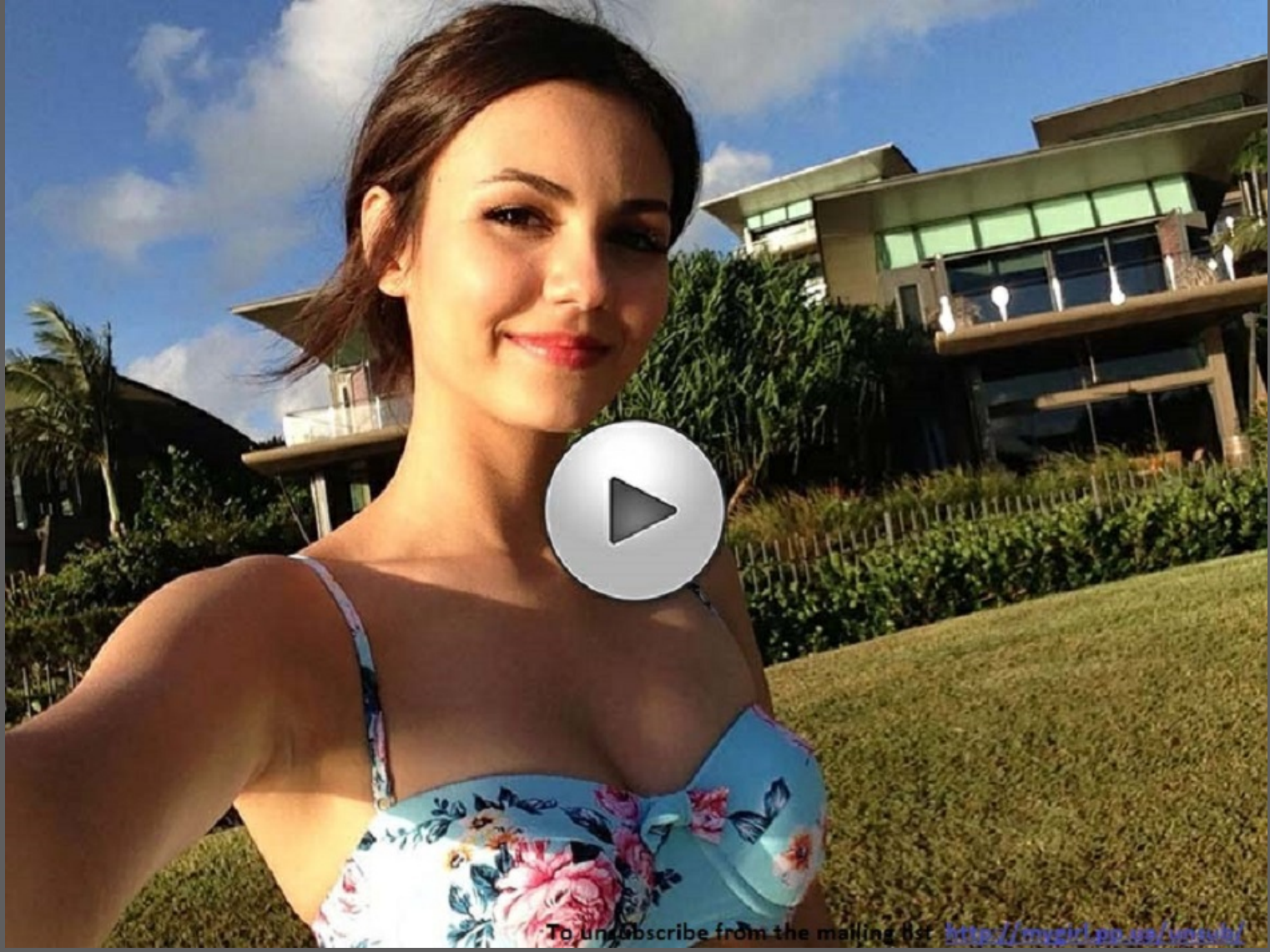
To unsubscribe from the mailing list